

**SITE PLAN OF A PROJECT OF LAND AT MOUZA- GHUNI; J.L. NO -23. R.S. NO.-232, R.S. & L.R. DAG NO. - 2713 & 2714; L.R. KHATIAN NO. 7834, 7835, 7836, 7837, 7783 TO 7792, 9364, 3547, 4567, 9146, 1710, 4935 & 5727, 9955 TO 9961, 9596, 9597 & 9598. P.S.- NEW TOWN; DIST- NORTH 24 PARGANAS; UNDER JYANGRA HATIARA 2NO. GRAM PANCHAYET.**

TOTAL AREA OF LAND (IN DEED) = 9086 171 SQM  
 TOTAL AREA OF LAND (IN PHYSICAL) = 9086.171 SQM

NAME OF OWNER :

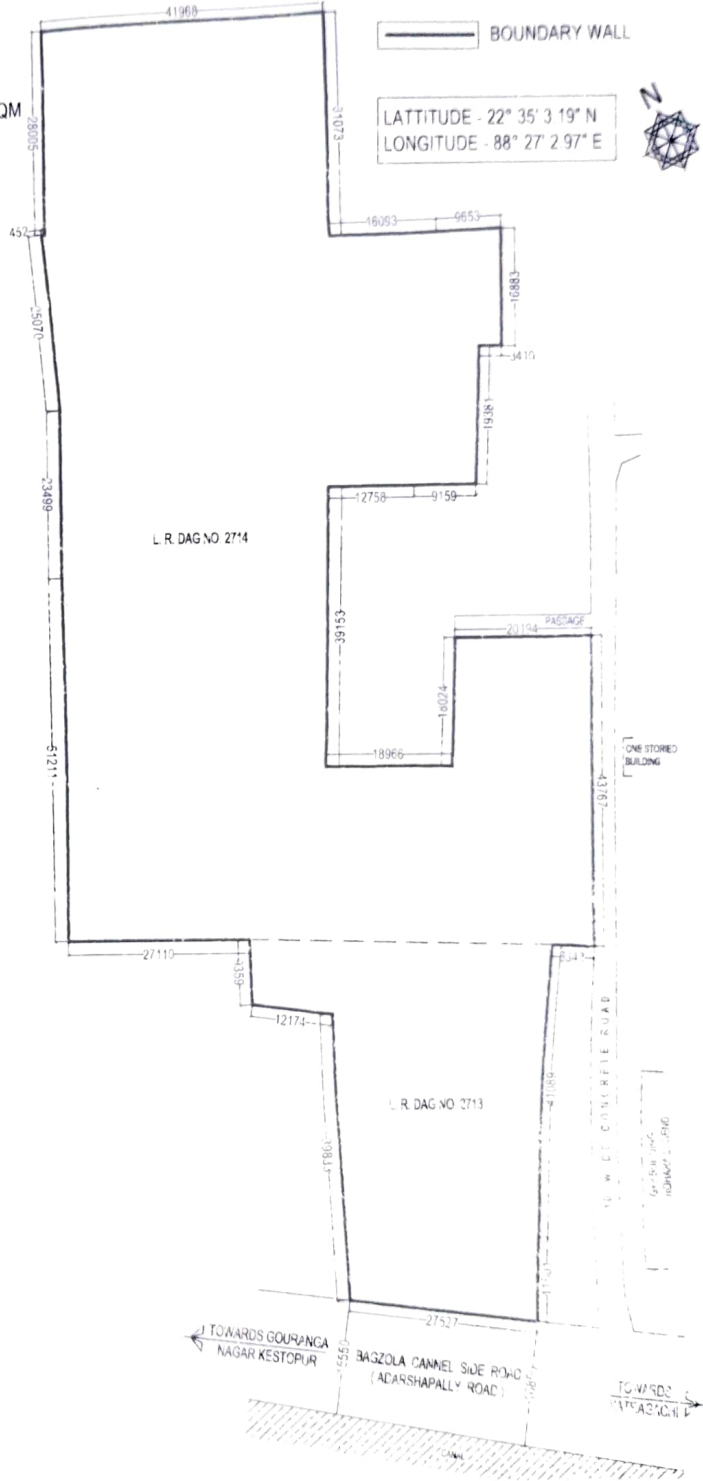

*Sanjay Mandal*  
 SIGNATURE OF ARCHITECT  
 SANJAY MANDAL  
 C.O.A. REG. NO. CA/98/23621